

CLIENT: Dr.Ganja

PRODUCT NAME: DD + HTE Cartridge Golden Papaya - Raw Material Analysis

LOT: N/A

BATCH: J012225IZ

MATRIX: Hemp Oil

REPORT CREATED: 02/05/2025

Analyte	LOD (%)	%	mg/g
CBC	0.030		
CBCA	0.030	1.338	13.379
CBCV	0.030		
CBD	0.030		
CBDA	0.030	0.217	2.166
CBDV	0.030		
CBDVA	0.030		
CBG	0.030		
CBGA	0.030	3.091	30.912
CBL	0.030		
CBLA	0.030		
CBN	0.030		
CBNA	0.030	0.910	9.099
CBT	0.030		
Δ8-THC	0.030		
Δ9-THC	0.030		
Δ9-THCA-A	0.030	98.160	981.601
Δ9-THCP	0.030		
Δ9-THCVA	0.030	0.577	5.770
9R-HHC	0.030		
9S-HHC	0.030		

91.465%
ACTIVE CANNABINOIDS



Total THC = THCa * 0.877 + Δ9-THC; Total THCV = THCVa * 0.877 + THCV; Total CBD = CBDa * 0.877 + CBD;
 Total CBG = CBGa * 0.877 + CBG; Total CBN = CBNa * 0.877 + CBN
 LOD = Limit of Detection; ND = Not Detected
 Total THC Measurement of Uncertainty: ± 1%
 Total CBD Measurement of Uncertainty: ± 1%



DATA COLLECTED BY Cannalyze.co

Reporting limits will vary based on sample extraction weight used for the analysis. The results of this report are based solely on the sample submitted and cannot be reproduced. Average values are used to determine the final values.

Dr. Ganja

Sample: 01-31-2025-59621

Sample Received: 01/31/2025;

Report Created: 02/10/2025; Expires: 02/10/2026

J012225IZ - DD + HTE Cartridge Golden Papaya
Concentrate & Extracts

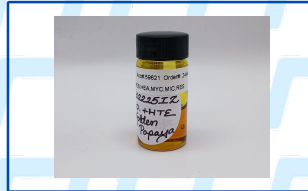

Residual Solvents

(Testing Method: HS-GC/MS, CON-P-8000)

Date Tested: 01/31/2025

Analyte	LOQ	Mass	Analyte	LOQ	Mass
	PPM	PPM		PPM	PPM
n-Butane	230.000	<230.0000	Acetone	250.000	<250.0000
iso-Butane	230.000	<230.0000	Benzene	1.000	<1.0000
iso-Pentane	230.000	<230.0000	Ethanol	1000.000	<1000.0000
neo-Pentane	230.000	<230.0000	Ethyl Acetate	250.000	<250.0000
n-Hexane	5.000	<5.0000	Ethylbenzene	100.000	<100.0000
3-Methylpentane	5.000	<5.0000	Methanol	100.000	<100.0000
2,2-Dimethylbutane	5.000	<5.0000	n-Heptane	1000.000	<1000.0000
2-Methylpentane/2,3-Dimethylbutane	10.000	<10.0000	n-Pentane	100.000	<100.0000
m/p-Xylene	200.000	<200.0000	Propane	1000.000	<1000.0000
o-Xylene	100.000	<100.0000	Toluene	100.000	<100.0000
2-Propanol (IPA)	500.000	<500.0000			

Dr. Ganja

Sample: 01-31-2025-59621

Sample Received: 01/31/2025;

Report Created: 02/10/2025; Expires: 02/10/2026

J012225IZ - DD + HTE Cartridge Golden Papaya

Concentrate & Extracts



Pesticides

(Testing Method: LC/MS/MS & HPLC-UV, CON-P-5000)

Date Tested: 01/31/2025

Analyte	LOQ	Mass	Analyte	LOQ	Mass
	PPM	PPM		PPM	PPM
Acephate	0.100	<0.100	Hexythiazox	0.100	<0.100
Acequinoyl	0.100	<0.100	Imazalil	0.100	<0.100
Acetamiprid	0.100	<0.100	Imidacloprid	0.200	<0.200
Aldicarb	0.100	<0.100	Kresoxim Methyl	0.100	<0.100
Avermectin B1A	0.100	<0.100	Malathion	0.100	<0.100
Avermectin B1B	0.100	<0.100	Metalaxyl	0.100	<0.100
Azoxystrobin	0.100	<0.100	Methiocarb	0.100	<0.100
Bifenazate	0.100	<0.100	Methomyl	0.100	<0.100
Bifenthrin	0.100	<0.100	Mevinphos	0.100	<0.100
Boscalid	0.100	<0.100	MGK-264	0.100	<0.100
Captan	0.700	<0.700	Myclobutanil	0.100	<0.100
Carbaryl	0.100	<0.100	Naled	0.250	<0.250
Carbofuran	0.100	<0.100	Oxamyl	0.500	<0.500
Chlorantraniliprole	0.100	<0.100	Pacllobutrazole	0.100	<0.100
Chlorfenapyr	0.100	<0.100	Parathion Methyl	0.100	<0.100
Chlormequat	0.100	<0.100	Permethrins	0.100	<0.100
Chlorpyrifos	0.100	<0.100	Phosmet	0.100	<0.100
Clofentazine	0.100	<0.100	Piperonyl Butoxide	1.000	<1.000
Coumaphos	0.100	<0.100	Prallethrin	0.100	<0.100
Cyfluthrin	0.500	<0.500	Propiconazole	0.100	<0.100
Cypermethrin	0.500	<0.500	Propoxur	0.100	<0.100
Diazinon	0.100	<0.100	Pyrethrins	0.500	<0.500
Dichlorvos (DDPV)	0.050	<0.050	Pyridaben	0.100	<0.100
Dimethoate	0.100	<0.100	Spinetoram	0.100	<0.100
Dimethomorph	0.100	<0.100	Spinosad A	0.050	<0.050
Ethoprophos	0.100	<0.100	Spinosad D	0.050	<0.050
Etofenprox	0.100	<0.100	Spiromesifen	0.100	<0.100
Etoxazole	0.100	<0.100	Spirotetramat	0.100	<0.100
Fenhexamid	0.100	<0.100	Spiroxamine	0.100	<0.100
Fenoxycarb	0.100	<0.100	Tebuconazole	0.100	<0.100
Fenpyroximate	0.100	<0.100	Thiacloprid	0.100	<0.100
Fipronil	0.100	<0.100	Thiamethoxam	0.100	<0.100
Fonicamid	0.100	<0.100	Trifloxystrobin	0.100	<0.100
Fludioxonil	0.100	<0.100	Daminozide	0.100	Not Detected

Dr. Ganja

Sample: 01-31-2025-59621

Sample Received: 01/31/2025;

Report Created: 02/10/2025; Expires: 02/10/2026

J012225IZ - DD + HTE Cartridge Golden Papaya
Concentrate & Extracts

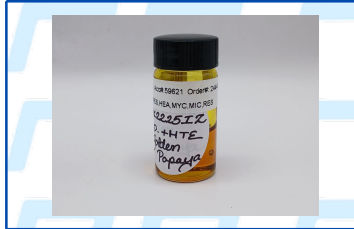

Heavy Metals

(Method of Analysis: ICP/MS, CON-P-7000)

Date Tested: 02/01/2025

Analyte	LOQ	Mass
	PPM	PPM
Arsenic	0.0917	<0.0917
Cadmium	0.0917	<0.0917
Lead	0.0917	<0.0917
Mercury	0.0917	<0.0917
Palladium	0.2294	<0.2294
Selenium	0.0917	<0.0917

Dr. Ganja

Sample: 01-31-2025-59621

Sample Received: 01/31/2025;

Report Created: 02/10/2025; Expires: 02/10/2026

J012225IZ - DD + HTE Cartridge Golden Papaya
Concentrate & Extracts

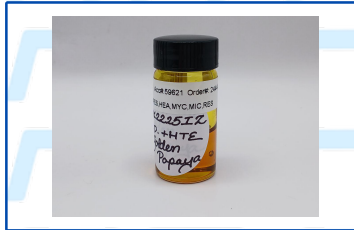

Mycotoxins

(Testing Method: LC/MS/MS, CON-P-5000)

Date Tested: 01/31/2025

Analyte	LOQ	Mass
	PPB	PPB
Aflatoxin B1	5.000	<5.000
Aflatoxin B2	5.000	<5.000
Aflatoxin G1	5.000	<5.000
Aflatoxin G2	5.000	<5.000
Ochratoxin A	20.000	Not Detected

Dr. Ganja

Sample: 01-31-2025-59621

Sample Received: 01/31/2025;

Report Created: 02/10/2025; Expires: 02/10/2026

J012225IZ - DD + HTE Cartridge Golden Papaya
Concentrate & Extracts

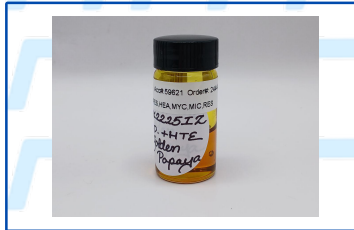

Microbials

(Testing Method: qPCR & 3M Petrifilm & SIM Plate, CON-P-6000, CON-P-9000)

Date Tested: 02/01/2025

Analyte	LOQ	Units
	CFU/g	CFU/g
Total Yeast and Mold Count	8	<8
Total Aerobic Bacteria Count	8	<8
Total Coliform Count	8	<8
Total Enterobacteriaceae	8	<8
Aspergillus spp. (A. flavus, A. fumigatus, A. niger, A. terreus)		Not Detected
Shigatoxigenic Escherichia coli (STEC)		Not Detected
Salmonella		Not Detected

Dr. Ganja

Sample: 01-31-2025-59621

Sample Received: 01/31/2025;

Report Created: 02/10/2025; Expires: 02/10/2026

J012225IZ - DD + HTE Cartridge Golden Papaya
Concentrate & Extracts



Terpenes

(Testing Method: HS-GC/MS, CON-P-4000)

Date Tested: 01/31/2025

Analyte	LOD PPM	LOQ PPM	Mass PPM	Mass mg/g	
α-Bisabolol	0.750	3.000	138.944	0.139	
α-Humulene	0.750	3.000	369.176	0.369	
α-Pinene	0.750	3.000	1383.437	1.383	
α-Terpinene	0.750	3.000	19.138	0.019	
1,8-Cineole	0.750	3.000	16.875	0.017	
β-Caryophyllene	0.750	3.000	1249.861	1.250	
β-Myrcene	0.750	3.000	3028.186	3.028	
Borneol	0.750	3.000	105.304	0.105	
Camphene	0.750	3.000	348.675	0.349	
Carene	0.750	3.000	15.528	0.016	
Caryophyllene Oxide	3.000	3.000	17.933	0.018	
Citral	0.750	3.000	ND	ND	
Dihydrocarveol	0.750	3.000	ND	ND	
Fenchone	0.750	3.000	38.442	0.038	
γ-Terpinene	0.750	3.000	30.034	0.030	
Limonene	0.750	3.000	4835.469	4.835	
Linalool	0.750	3.000	2999.321	2.999	
Menthol	0.750	3.000	ND	ND	
Nerolidol	0.750	3.000	ND	ND	
Ocimene	0.750	3.000	81.208	0.081	
Pulegone	0.750	3.000	ND	ND	
Terpinolene	0.750	3.000	142.090	0.142	
Total			14819.620	14.820	1.482 %

Primary Aromas

Lime



Clove



Lavender



Pine



Cinnamon

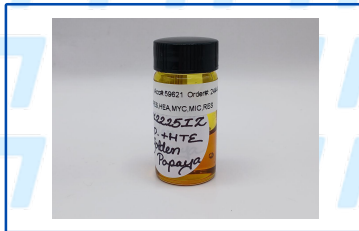

Total terpenes value is qualitative and includes concentrations outside the assay quantitative analytical range.