

CLIENT: Dr.Ganja

PRODUCT NAME: HTE Bacio - Raw Material Analysis

LOT: N/A

BATCH: J070124AE

MATRIX: Hemp Oil

REPORT CREATED: 07/09/2024

Analyte	LOD (%)	%	mg/g
CBC	0.030		
CBCA	0.030	2.149	21.490
CBCV	0.030		
CBD	0.030		
CBDA	0.030	0.332	3.324
CBDV	0.030		
CBDVA	0.030		
CBG	0.030		
CBGA	0.030	3.493	34.929
CBL	0.030		
CBLA	0.030		
CBN	0.030		
CBNA	0.030	0.332	3.318
CBT	0.030		
Δ8-THC	0.030		
Δ9-THC	0.030		
Δ9-THCA-A	0.030	85.187	851.874
Δ9-THCV	0.030		
Δ9-THCVA	0.030	0.503	5.029
9R-HHC	0.030		
9S-HHC	0.030		

**80.681%**

**ACTIVE CANNABINOIDS**

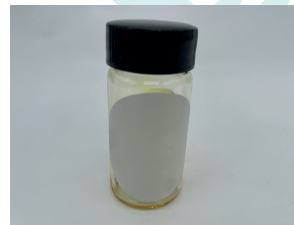

Total THC = THCa \* 0.877 + Δ9-THC; Total THCv = THCVa \* 0.877 + THCV; Total CBD = CBDa \* 0.877 + CBD;  
 Total CBG = CBGa \* 0.877 + CBG; Total CBN = CBNa \* 0.877 + CBN  
 LOD = Limit of Detection; ND = Not Detected  
 Total THC Measurement of Uncertainty: ± 1%  
 Total CBD Measurement of Uncertainty: ± 1%



DATA COLLECTED BY Cannalyze.co

Reporting limits will vary based on sample extraction weight used for the analysis. The results of this report are based solely on the sample submitted and cannot be reproduced. Average values are used to determine the final values.

Dr. Ganja

Sample: 07-09-2024-51886

Sample Received: 07/09/2024;

Report Created: 07/18/2024; Expires: 07/18/2025

J070124AE - HTE Bacio

Concentrate & Extracts



## Terpenes

(Testing Method: HS-GC/MS, CON-P-4000)

Date Tested: 07/09/2024

Analyte	LOD	LOQ	Mass	Mass	
	PPM	PPM	PPM	mg/g	
α-Bisabolol	0.750	3.000	2855.970	2.856	<div style="width: 2.856%;"></div>
α-Humulene	0.750	3.000	16586.130	16.586	<div style="width: 16.586%;"></div>
α-Pinene	0.750	3.000	3324.780	3.325	<div style="width: 3.325%;"></div>
α-Terpinene	0.750	3.000	<LOQ	<LOQ	<div style="width: 0%;"></div>
1,8-Cineole	0.750	3.000	<LOQ	<LOQ	<div style="width: 0%;"></div>
β-Caryophyllene	0.750	3.000	60374.760	60.375	<div style="width: 60.375%;"></div>
β-Myrcene	0.750	3.000	2270.080	2.270	<div style="width: 2.270%;"></div>
Borneol	0.750	3.000	1306.330	1.306	<div style="width: 1.306%;"></div>
Camphene	0.750	3.000	993.300	0.993	<div style="width: 0.993%;"></div>
Carene	0.750	3.000	ND	ND	<div style="width: 0%;"></div>
Caryophyllene Oxide	3.000	3.000	ND	ND	<div style="width: 0%;"></div>
Citral	0.750	3.000	ND	ND	<div style="width: 0%;"></div>
Dihydrocarveol	0.750	3.000	ND	ND	<div style="width: 0%;"></div>
Fenchone	0.750	3.000	425.110	0.425	<div style="width: 0.425%;"></div>
γ-Terpinene	0.750	3.000	<LOQ	<LOQ	<div style="width: 0%;"></div>
Limonene	0.750	3.000	10564.960	10.565	<div style="width: 10.565%;"></div>
Linalool	0.750	3.000	22723.750	22.724	<div style="width: 22.724%;"></div>
Menthol	0.750	3.000	ND	ND	<div style="width: 0%;"></div>
Nerolidol	0.750	3.000	ND	ND	<div style="width: 0%;"></div>
Ocimene	0.750	3.000	1438.170	1.438	<div style="width: 1.438%;"></div>
Pulegone	0.750	3.000	ND	ND	<div style="width: 0%;"></div>
Terpinolene	0.750	3.000	383.700	0.384	<div style="width: 0.384%;"></div>
<b>Total</b>			123247.040	123.247	12.325 %

## Primary Aromas

Cinnamon



Lavender



Hops



Lime



Pine

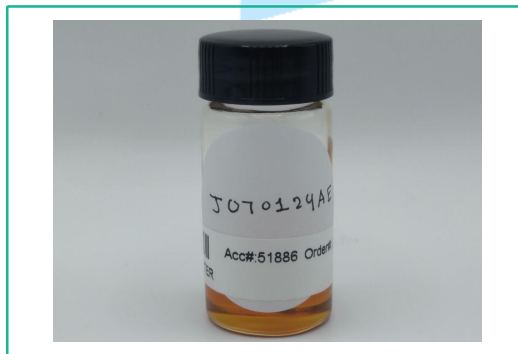

Total terpenes value is qualitative and includes concentrations outside the assay quantitative analytical range.