

CLIENT: Dr.Ganja

PRODUCT NAME: DD + HTE Cartridge Bacio - Raw Material Analysis

LOT: N/A

BATCH: J070124AC

MATRIX: Hemp Oil

REPORT CREATED: 07/09/2024

Analyte	LOD (%)	%	mg/g
CBC	0.030		
CBCA	0.030	1.518	15.179
CBCV	0.030		
CBD	0.030		
CBDA	0.030	0.182	1.824
CBDV	0.030		
CBDVA	0.030		
CBG	0.030		
CBGA	0.030	1.817	18.169
CBL	0.030		
CBLA	0.030		
CBN	0.030		
CBNA	0.030	1.043	10.433
CBT	0.030		
Δ8-THC	0.030		
Δ9-THC	0.030		
Δ9-THCA-A	0.030	>99	>999
Δ9-THCV	0.030		
Δ9-THCVA	0.030	0.553	5.530
9R-HHC	0.030		
9S-HHC	0.030		

96.975%
ACTIVE CANNABINOIDS



Total THC = THCa * 0.877 + Δ9-THC; Total THCv = THCVa * 0.877 + THCV; Total CBD = CBDa * 0.877 + CBD;
 Total CBG = CBGa * 0.877 + CBG; Total CBN = CBNa * 0.877 + CBN
 LOD = Limit of Detection; ND = Not Detected
 Total THC Measurement of Uncertainty: ± 1%
 Total CBD Measurement of Uncertainty: ± 1%



DATA COLLECTED BY Cannalyze.co

Reporting limits will vary based on sample extraction weight used for the analysis. The results of this report are based solely on the sample submitted and cannot be reproduced. Average values are used to determine the final values.

Dr. Ganja

Sample: 07-09-2024-51884

Sample Received: 07/09/2024;

Report Created: 07/18/2024; Expires: 07/18/2025

J070124AC - DD + HTE Bacio

Concentrate & Extracts



Terpenes

(Testing Method: HS-GC/MS, CON-P-4000)

Date Tested: 07/09/2024

Analyte	LOD	LOQ	Mass	Mass	
	PPM	PPM	PPM	mg/g	
α-Bisabolol	0.750	3.000	608.073	0.608	<div style="width: 10%;"></div>
α-Humulene	0.750	3.000	2755.909	2.756	<div style="width: 15%;"></div>
α-Pinene	0.750	3.000	512.573	0.513	<div style="width: 10%;"></div>
α-Terpinene	0.750	3.000	<LOQ	<LOQ	<div style="width: 5%;"></div>
1,8-Cineole	0.750	3.000	ND	ND	<div style="width: 0%;"></div>
β-Caryophyllene	0.750	3.000	10078.145	10.078	<div style="width: 30%;"></div>
β-Myrcene	0.750	3.000	315.064	0.315	<div style="width: 10%;"></div>
Borneol	0.750	3.000	<LOQ	<LOQ	<div style="width: 5%;"></div>
Camphene	0.750	3.000	<LOQ	<LOQ	<div style="width: 5%;"></div>
Carene	0.750	3.000	ND	ND	<div style="width: 0%;"></div>
Caryophyllene Oxide	3.000	3.000	ND	ND	<div style="width: 0%;"></div>
Citral	0.750	3.000	ND	ND	<div style="width: 0%;"></div>
Dihydrocarveol	0.750	3.000	ND	ND	<div style="width: 0%;"></div>
Fenchone	0.750	3.000	<LOQ	<LOQ	<div style="width: 5%;"></div>
γ-Terpinene	0.750	3.000	ND	ND	<div style="width: 0%;"></div>
Limonene	0.750	3.000	1621.455	1.621	<div style="width: 15%;"></div>
Linalool	0.750	3.000	3578.218	3.578	<div style="width: 20%;"></div>
Menthol	0.750	3.000	ND	ND	<div style="width: 0%;"></div>
Nerolidol	0.750	3.000	ND	ND	<div style="width: 0%;"></div>
Ocimene	0.750	3.000	<LOQ	<LOQ	<div style="width: 5%;"></div>
Pulegone	0.750	3.000	ND	ND	<div style="width: 0%;"></div>
Terpinolene	0.750	3.000	<LOQ	<LOQ	<div style="width: 5%;"></div>
Total			19469.436	19.469	1.947%

Primary Aromas

Cinnamon



Lavender



Hops



Lime



Floral

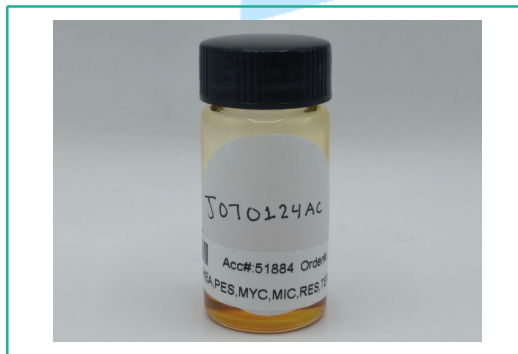

Total terpenes value is qualitative and includes concentrations outside the assay quantitative analytical range.

Dr. Ganja

Sample: 07-09-2024-51884

Sample Received: 07/09/2024;

Report Created: 07/18/2024; Expires: 07/18/2025

J070124AC - DD + HTE Bacio

Concentrate & Extracts

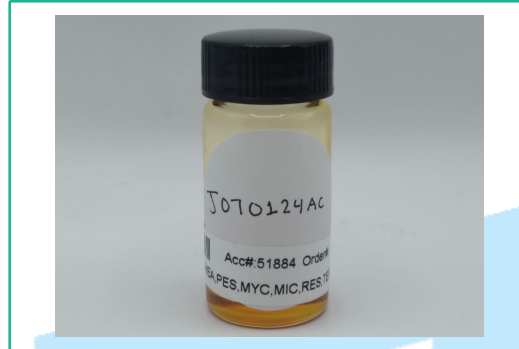

Heavy Metals

(Method of Analysis: ICP/MS, CON-P-7000)

Date Tested: 07/10/2024

Analyte	LOQ	Mass
	PPM	PPM
Arsenic	0.0984	<0.0984
Cadmium	0.0984	<0.0984
Lead	0.0984	<0.0984
Mercury	0.0984	<0.0984
Palladium	0.2461	<0.2461
Selenium	0.0984	<0.0984

Dr. Ganja

Sample: 07-09-2024-51884

Sample Received: 07/09/2024;

Report Created: 07/18/2024; Expires: 07/18/2025

J070124AC - DD + HTE Bacio

Concentrate & Extracts



Pesticides

(Testing Method: LC/MS/MS & HPLC-UV, CON-P-5000)

Date Tested: 07/09/2024

Analyte	LOQ	Mass	Analyte	LOQ	Mass
	PPM	PPM		PPM	PPM
Acephate	0.100	<0.100	Imazalil	0.100	<0.100
Acequinocyl	0.100	<0.100	Imidacloprid	0.200	<0.200
Acetamiprid	0.100	<0.100	Kresoxim Methyl	0.100	<0.100
Aldicarb	0.100	<0.100	Malathion	0.100	<0.100
Avermectin B1A	0.100	<0.100	Metalaxyl	0.100	<0.100
Avermectin B1B	0.100	<0.100	Methiocarb	0.100	<0.100
Azoxystrobin	0.100	<0.100	Methomyl	0.100	<0.100
Bifenazate	0.100	<0.100	Mevinphos	0.100	<0.100
Bifenthrin	0.100	<0.100	MGK-264	0.100	<0.100
Boscalid	0.100	<0.100	Myclobutanil	0.100	<0.100
Captan	0.700	<0.700	Naled	0.250	<0.250
Carbaryl	0.100	<0.100	Oxamyl	0.500	<0.500
Carbofuran	0.100	<0.100	Paclbutrazole	0.100	<0.100
Chlorantraniliprole	0.100	<0.100	Parathion Methyl	0.100	<0.100
Chlorfenapyr	0.100	<0.100	Pentachloronitrobenzene	0.150	<0.150
Chlormequat	0.100	<0.100	Permethrins	0.100	<0.100
Chlorpyrifos	0.100	<0.100	Phosmet	0.100	<0.100
Clofentazine	0.100	<0.100	Piperonyl Butoxide	1.000	<1.000
Coumaphos	0.100	<0.100	Prallethrin	0.100	<0.100
Cyfluthrin	0.500	<0.500	Propiconazole	0.100	<0.100
Cypermethrin	0.500	<0.500	Propoxur	0.100	<0.100
Diazinon	0.100	<0.100	Pyrethrins	0.500	<0.500
Dichlorvos (DDPV)	0.050	<0.050	Pyridaben	0.100	<0.100
Dimethoate	0.100	<0.100	Spinetoram	0.100	<0.100
Dimethomorph	0.100	<0.100	Spinosad A	0.050	<0.050
Ethoprophos	0.100	<0.100	Spinosad D	0.050	<0.050
Etofenprox	0.100	<0.100	Spiromesifen	0.100	<0.100
Etoxazole	0.100	<0.100	Spirotetramat	0.100	<0.100
Fenhexamid	0.100	<0.100	Spiroxamine	0.100	<0.100
Fenoxycarb	0.100	<0.100	Tebuconazole	0.100	<0.100
Fenpyroximate	0.100	<0.100	Thiacloprid	0.100	<0.100
Fipronil	0.100	<0.100	Thiamethoxam	0.100	<0.100
Fonicamid	0.100	<0.100	Trifloxystrobin	0.100	<0.100
Fludioxonil	0.100	<0.100	Chlordane	0.100	Not Detected
Hexythiazox	0.100	<0.100	Daminozide	0.100	Not Detected

Dr. Ganja

Sample: 07-09-2024-51884

Sample Received: 07/09/2024;

Report Created: 07/18/2024; Expires: 07/18/2025

J070124AC - DD + HTE Bacio

Concentrate & Extracts

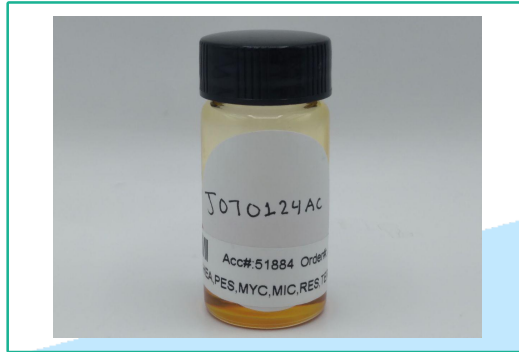

Mycotoxins

(Testing Method: LC/MS/MS, CON-P-5000)

Date Tested: 07/09/2024

Analyte	LOQ	Mass
	PPB	PPB
Aflatoxin B1	5.000	<5.000
Aflatoxin B2	5.000	<5.000
Aflatoxin G1	5.000	<5.000
Aflatoxin G2	5.000	<5.000
Ochratoxin A	20.000	Not Detected

Dr. Ganja

Sample: 07-09-2024-51884

Sample Received: 07/09/2024;

Report Created: 07/18/2024; Expires: 07/18/2025

J070124AC - DD + HTE Bacio

Concentrate & Extracts

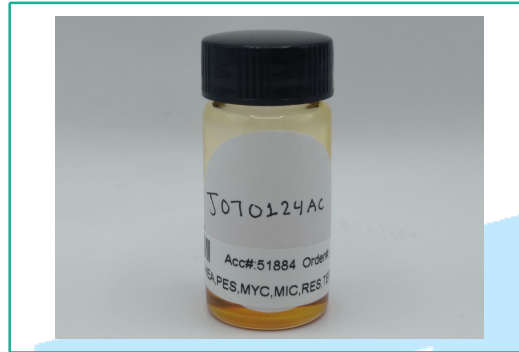

Microbials

(Testing Method: qPCR & 3M Petrifilm & SIM Plate, CON-P-6000, CON-P-9000)

Date Tested: 07/10/2024

Analyte	LOQ	Units
	CFU/g	CFU/g
Total Yeast and Mold Count	8	<8
Total Aerobic Bacteria Count	7	<7
Total Coliform Count	7	<7
Total Enterobacteriaceae/BTGN Count	7	<7
Aspergillus spp.		Not Detected
Shigatoxigenic Escherichia coli (STEC)		Not Detected
Salmonella		Not Detected
Listeria monocytogenes		Not Detected

Dr. Ganja

Sample: 07-09-2024-51884

Sample Received: 07/09/2024;

Report Created: 07/18/2024; Expires: 07/18/2025

J070124AC - DD + HTE Bacio

Concentrate & Extracts

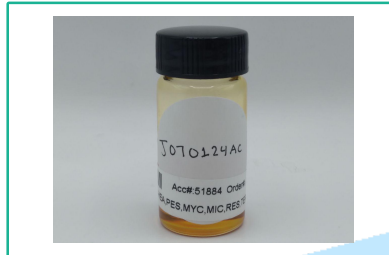

Residual Solvents

(Testing Method: HS-GC/MS, CON-P-8000)

Date Tested: 07/09/2024

Analyte	LOQ	Mass	Analyte	LOQ	Mass
	PPM	PPM		PPM	PPM
1, 2 Dichloroethane	2.000	<2.000	Ethanol	1000.000	<1000.000
1,1 Dichloroethene	2.000	<2.000	Ethyl Acetate	250.000	<250.000
1, 2 Dimethoxyethane	20.000	<20.000	Ethyl Ether	250.000	<250.000
1, 4 Dioxane	100.000	<100.000	Ethylbenzene	100.000	<100.000
1,1,1 Trichloroethane	20.000	<20.000	Ethylene Oxide	5.000	<5.000
1,1,2 Trichloroethane	20.000	<20.000	Hexane	100.000	<100.000
1,2,3,4 Tetrahydronaphthalene	20.000	<20.000	Isobutanol	1000.000	<1000.000
2 Ethoxyethanol	20.000	<20.000	Methanol	100.000	<100.000
2 Hexanone	20.000	<20.000	n-Heptane	1000.000	<1000.000
2 Propanol	500.000	<500.000	n-Pentane	100.000	<100.000
Acetone	250.000	<250.000	n-Propanol	1000.000	<1000.000
Acetonitrile	20.000	<20.000	Nitromethane	10.000	<10.000
Benzene	1.000	<1.000	Propane	1000.000	<1000.000
Butane	1000.000	<1000.000	tert-Butanol	1000.000	<1000.000
Chlorobenzene	100.000	<100.000	Tetrahydrofuran	100.000	<100.000
Chloroform	2.000	<2.000	Toluene	100.000	<100.000
cis 1,2 Dichloroethene	100.000	<100.000	trans 1, 2 Dichloroethene	100.000	<100.000
Diacetyl	100.000	<100.000	Trichloroethene	20.000	<20.000
Dichloromethane	100.000	<100.000			